

# PLAT OF SURVEY

**RSV ENGINEERING, INC**  
ENGINEERS, PLANNERS, SURVEYORS  
CONSTRUCTION MANAGERS  
545 BAY VIEW ROAD, MUKWONAGO, WISCONSIN 53149 (414) 363-2004

FOR: BRIAN WHITMORE

DATE: 5/25/95

## DESCRIPTION:

BEING PART OF THE SE<sup>1</sup>/<sub>4</sub> AND SW<sup>1</sup>/<sub>4</sub> OF THE SE<sup>1</sup>/<sub>4</sub> OF SECTION 5,  
TOWN 5 NORTH, RANGE 18 EAST, TOWN OF SPRING PRAIRIE, WALWORTH  
COUNTY, WISCONSIN, BEING MORE COMPLETELY DESCRIBED AS FOLLOWS:

COMMENCING AT THE SOUTH<sup>1</sup>/<sub>4</sub> CORNER OF SAID SECTION 5; THENCE N89°36'03"E,  
A DISTANCE OF 1344.35' TO THE POINT OF BEGINNING; THENCE N76°56'44"W, A  
DISTANCE OF 627.02' TO A POINT; THENCE N01°48'16"W, A DISTANCE OF 339.99' TO A  
POINT; THENCE S75°04'15"E, A DISTANCE OF 331.65; TO A POINT; THENCE N14°49'47"E,  
A DISTANCE OF 10.01' TO A POINT; THENCE S75°06'14"E, A DISTANCE OF 130.07' TO A  
POINT; THENCE S15°13'11"W, A DISTANCE OF 10.07' TO A POINT; THENCE S75°05'32"E, A  
DISTANCE OF 269.93' TO A POINT; THENCE S16°14'37"W, A DISTANCE OF 305.29' TO  
THE POINT OF BEGINNING. SAID PARCEL CONTAINING 4.96 AC. MORE OR LESS.

## LEGEND

- FOUND IRON PIPE
- Ø SET IRON PIPE

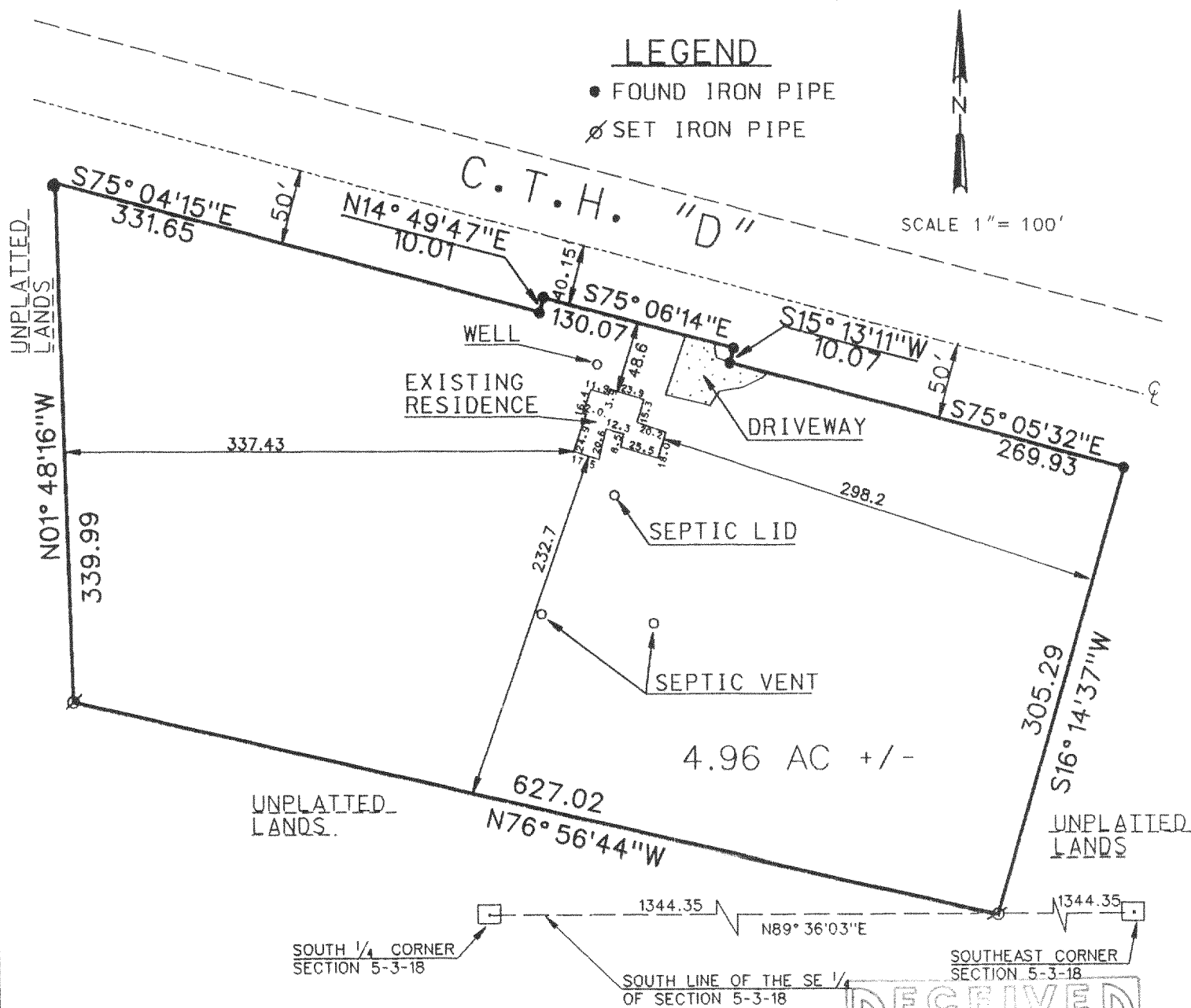

THE ABOVE MAP IS A TRUE REPRESENTATION THEREOF AND  
SHOWS THE SIZE AND LOCATION OF ALL THE PROPERTY,  
EXTERIOR BOUNDARIES, THE LOCATION OF ALL VISIBLE  
BOUNDARY FENCES, APPARENT EASEMENTS, ROADWAYS  
AND VISIBLE ENCROACHMENTS, IF ANY.

THIS SURVEY IS MADE FOR THE USE OF THE PRESENT  
OWNERS OF THE PROPERTY, AND ALSO THOSE WHO  
PURCHASE, MORTGAGE OR GUARANTEE TITLE THERETO  
WITHIN ONE (1) YEAR FROM DATE HERETO.

BRADFORD L. SPENCER, R.L.S. 2069  
RSV# 95-055

THIS IS ORIGINAL  
PRINT ONLY IF  
SEAL IS IMPRINTED  
IN RED

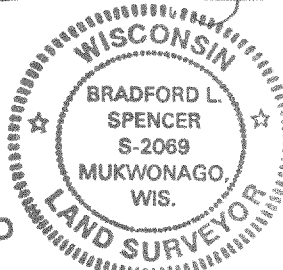
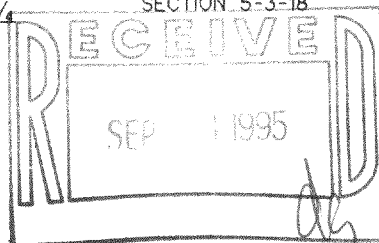

0A-1356-1

318-521